



Mon Wed am/pm Fri, Lesley Pre School Telephone
Number 07800785993
Tue Wed Thurs Fri, Jeanette Pre School Telephone
Number 07972266220
www.milton-preschool.co.uk

May Newsletter

Please, please can you inform us if your child isn't going to be in for any reason e.g. sick, holiday, dentist, doctors as we have to do a register just like schools, you can do this by texting, phoning or even e-mailing us, also now you have your sessions allocated we can not change days as we are now full on most days.



We will be having our annual trip out on Wednesday 22nd June to Bristol Zoo. If you are interested and would like to have a coach please could you let Lesley, Jeanette or a member of staff know then we can try and arrange one, there will be no charge for the coach so we will be charging adults £9.50 pre school children £2.50 and any siblings £5.75, babies under 3 no charge.

Please could we have the money before half term please. Please can I say that if you are going by car to the zoo please could you meet us at the Guthrie road entrance so we can all go in together.



Please can we ask you that if any dogs/tigers are brought to Pre School they are left outside and tied up, as the church ask that only dogs that give support are welcome into the church building with their owner e.g. guide dogs for the blind, hearing dogs, dogs for the disabled etc. All other animals and or pets are not allowed in the building for reasons of hygiene, allergies and health and safety.



Mon Wed am/pm Fri, Lesley Pre School Telephone
Number 07800785993
Tue Wed Thurs Fri, Jeanette Pre School Telephone
Number 07972266220
www.milton-preschool.co.uk

Please could you label your child's beaker as we have several beakers the same and the children are getting confused to which one is theirs.



Please can we also ask that you bring cardigans, jackets and hang them on their peg in the appropriate cloak room so when we go to the playground your child will not be cold, as the far end of the playground doesn't get much sun also as it will start to get warmer please can we ask that you put sun cream on your child before coming to pre school and

also bring sun hats which have their name in.



Fundraising this year that Sara has kindly organised for us raised £75.00 at Easter and £60.00 Mother's day the money raised will go towards the coach for the trip to Bristol zoo.

We have 4 parent reps within pre school, they are Alison Mason (Harry and Sammie's mum), Kay Rowley (Edwards mum) Hayley Stone (Amelia's mum) and Sara Redding (Frank's mum). Please make yourself known to them and if you have any questions please see them and if they can't answer please they will see Lesley or Jeanette.

Topics

16th May

Ladybirds



jkl

Craft ladybirds

Paint a large pebble as a lady bird

23rd may

Numbers



mno

Yr book donkeys

Photos for the leavers



This will take place on Tuesday 24th may

30th May

Half Term

Return to Pre School on Monday 6th June

6th June

Make a robot

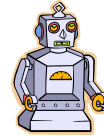

pqr

Please could we have cereal boxes, rolls of silver foil

Any small boxes e.g. soup boxes, toothpaste boxes

13th June

Scarecrow Puppet



stu

Plus a tie bookmark

Friday 17th June fundraising event

20th June

Zoo Animals



vwx

Wednesday 22nd June trip to Bristol zoo